



A WORLD OF
OPPORTUNITIES

**ARIETTA™
50
ULTRASOUND
SYSTEM**

- Intuitive and carefree workflow
- Prioritizing usability, embracing tranquility
- Easy Ultrasound Imaging



FUJIFILM
Value from Innovation

THE NEXT LEVEL IN USABILITY

This compact model of the ARIETTA™ Ultrasound System series provides easy operation for beginners and experts. Its large 21.5 inch monitor and intuitive, user-friendly operability will bring you to the “Next Level”.



Simplified Operating Console

Clean keyboard design, offering an easy and **pleasant user experience**.

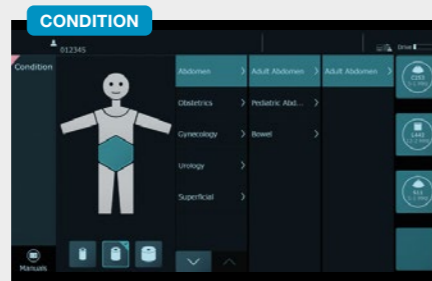

User-friendly Interface

The simple user interface features **intuitive navigation** and system operability.

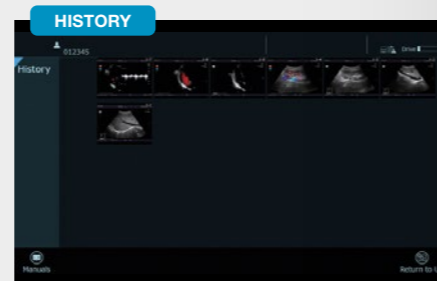

Patient history

The system offers an **easy** retrieval of previously applied patient settings, invaluable for follow-up comparisons and repetitive examinations.



Silky Image Processing (SIP)

This adaptive image filter has further evolved to **reduce speckles** and boost edge enhancement, generating clearer images for **easier interpretation**.

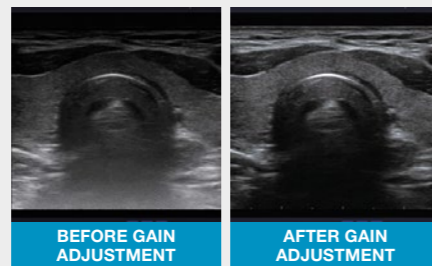

Auto Optimizer

Images can be adjusted with a single keystroke: **B-mode gain**, baseline position and velocity range of the Doppler waveform are all **optimized**.



Carefree Workflow



21.5 inch = 54.61 cm Widescreen Monitor

This high contrast LCD monitor with a wide field of view displays images with high sensitivity and resolution, reducing patient-dependent image variability.

Palm Rest

Adjustable Panel Height/Rotation

The operating console allows for easy height adjustment and rotation to boost a comfortable user experience.



Clean Application



Clear Imaging



Easy-to-use Touch Screen Panel

The touch screen panel is mounted at a comfortable and convenient angle. The screen's layout is customizable by clinical application, allowing for intuitive operation.

Gel Warmer (optional)

The gel warmer is conveniently inclined for easy access.

Battery (optional)

The battery operation allows the system to be moved to a different location without powering it down, so that operation can be resumed immediately.

Image Gallery

High quality imaging across a broad clinical range that includes abdominal, cardiac, and vascular applications.



eFLOW

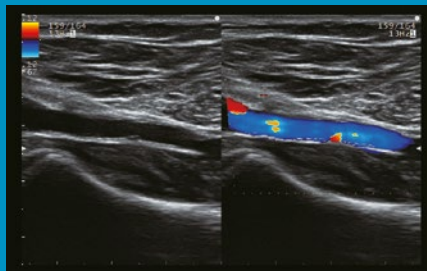

Real-time Dual Imaging
(Colour flow and B mode)

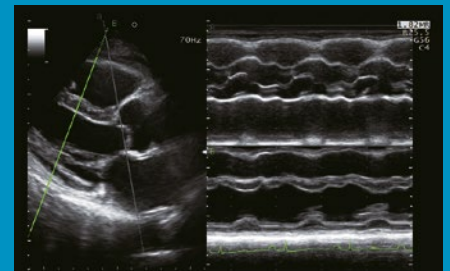

Free Angular M-mode (FAM)*



Trapezoidal Scanning



Doppler Auto Trace



Automated IMT Measurement*

*Option

- ARIETTA is a registered trademark of Fujifilm Healthcare Corporation in Japan and other countries.
- This brochure may contain descriptions of optional functions and products.
- Specifications and appearance may be subject to change for improvement without notice.
- For proper use of the system, be sure to read the operating manual prior to placing it into service.

FUJIFILM
Value from Innovation

Manufactured and distributed by
FUJIFILM Healthcare Corporation
2-1 Shintoyofuta, Kashiwa-shi, Chiba, 277-0804, Japan
www.fujifilm.com/fhc/en

Distributor for Europe
FUJIFILM Healthcare Europe Holding AG
Sumpfstrasse 15, 6312 Steinhausen, Switzerland
www.fujifilm.com/hce

© 2022 FUJIFILM Healthcare Europe Holding AG